

台中榮民總醫院
內部過敏免疫風濕科

貝西病特別紀錄表

(1)

此處刷卡用

健保榮民	健保員工	健 保	健保員眷	民 眾	
姓名			病房	床位	年齡
					病歷號

Special Chart for Behcet's Disease (I)

(I) INTERNATIONAL STUDY GROUP CRITERIA FOR THE DIAGNOSIS OF BEHCET'S DISEASE

Recurrent Oral Ulceration

_____ Minor aphthous, major aphthous, or herpetiform ulceration observed by physician or patient that recurred at least three times in one 12-month period

Plus two of the following criteria:

Recurrent Genital Ulceration

_____ Aphthous ulceration or scarring observed by physician or patient

Eye Lesions

_____ a) Anterior uveitis, posterior uveitis, or cells in vitreous on slit-lamp examination

or

_____ b) Retinal vasculitis observed by ophthalmologist

Skin Lesions

_____ a) Erythema nodosum observed by physician or patient, pseudofolliculitis, or papulopustular lesions

or

_____ b) Acneiform nodules observed by physician in postadolescent patients not on corticosteroid treatment

Positive Result on Pathergy Testing

_____ Read by physician at 24 to 48 hr

*Data from International Study Group for Behçet's Disease: **Criteria** for the diagnosis of Behçet's disease. Lancet 335:1078–1080, 1990.*

此處刷卡用

台中榮民總醫院 內部過敏免疫風濕科

貝西病特別紀錄表

(2)

健保榮民	健保員工	健保	健保員眷	民眾			
姓名		病房	床位		年齡	病歷號	

Special Chart for Bechcet's Disease (II)

(II) Accessory symptoms (minor symptoms)

Date	Symptoms	Diagnostic workup
_____	_____	_____
_____	_____	_____
_____	_____	_____
_____	_____	_____
_____	_____	_____
_____	_____	_____
_____	_____	_____
_____	_____	_____

(III) Joint involvement

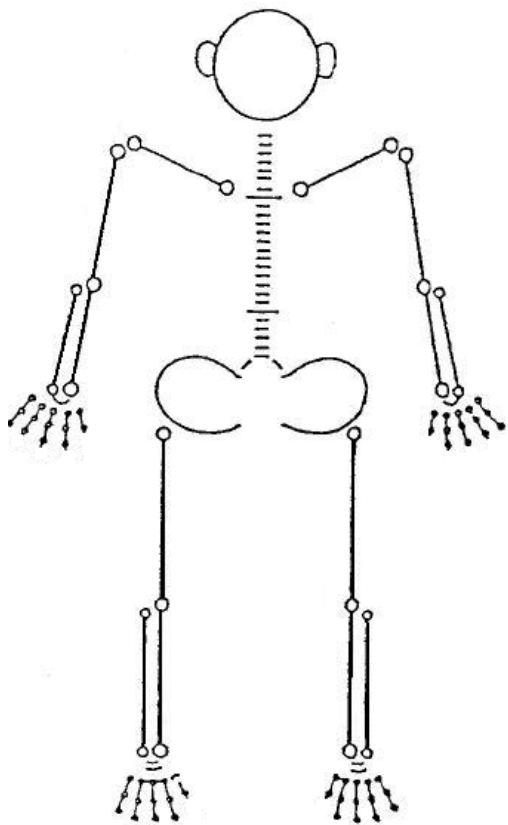

(IV) Skin involvement

