

Implantable Glucose Telemetry

- Glucose, temperature, and activity for a rat
- Direct blood glucose measurements
- Consistent, real-time measurements

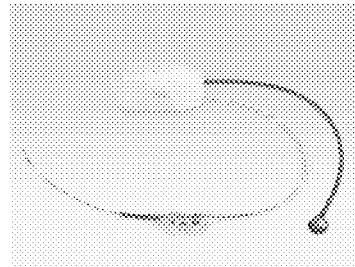

HD-XG Implant

© 2014 Data Sciences International



28 Day Sensor Life

- Continuously monitor your subject for 28 days or longer
 - 4x longer than longest human product*
 - 2x longer than any preclinical product**

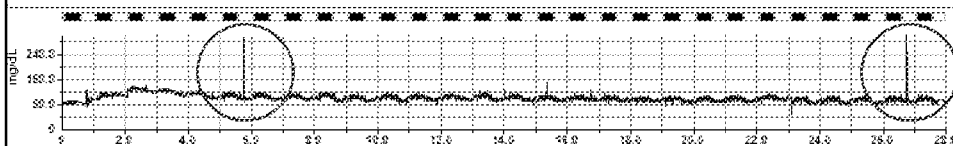

- *DexCom G4
- **Pinnacle CGMS

© 2014 Data Sciences International



Complete Picture of Acute Response

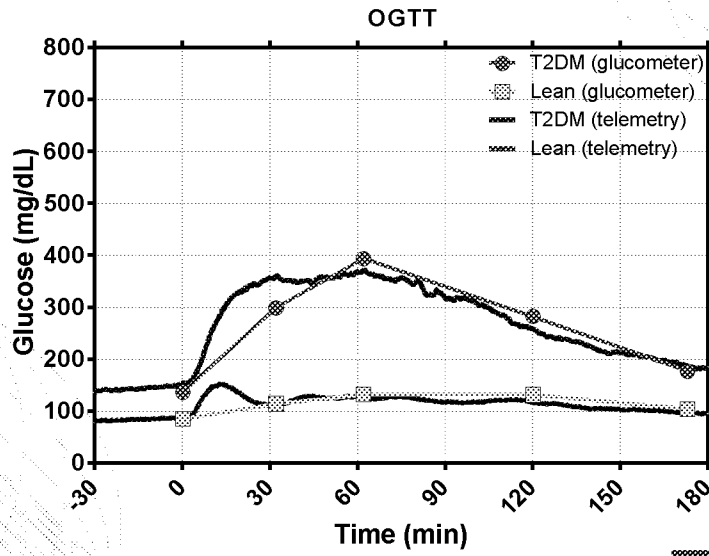

© 2014 Data Sciences International

DSI™

48 Hour Glucose Profile

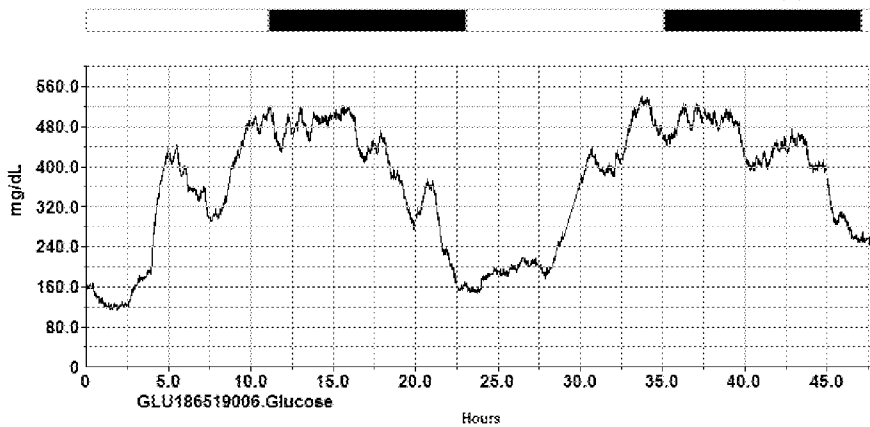

© 2014 Data Sciences International

DSI™

Complete Picture of Disease Progression

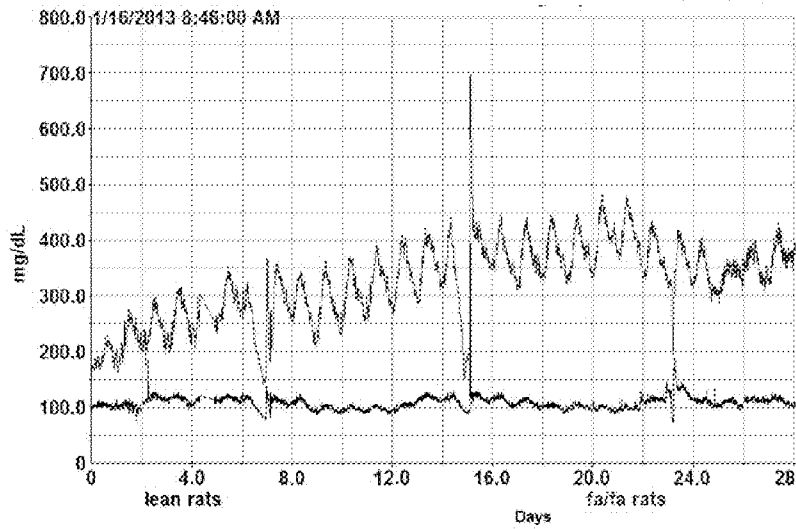

© 2014 Data Sciences International

DSI™

See What You've Been Missing

- Blood Glucose Measurements
- Continuous, Real-time 24/7
- 28 day sensor life

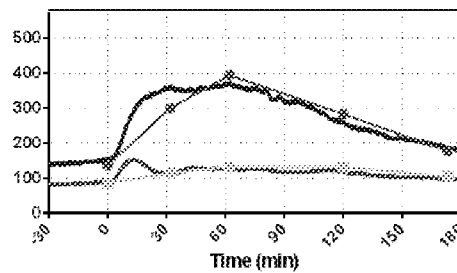

© 2014 Data Sciences International

DSI™

